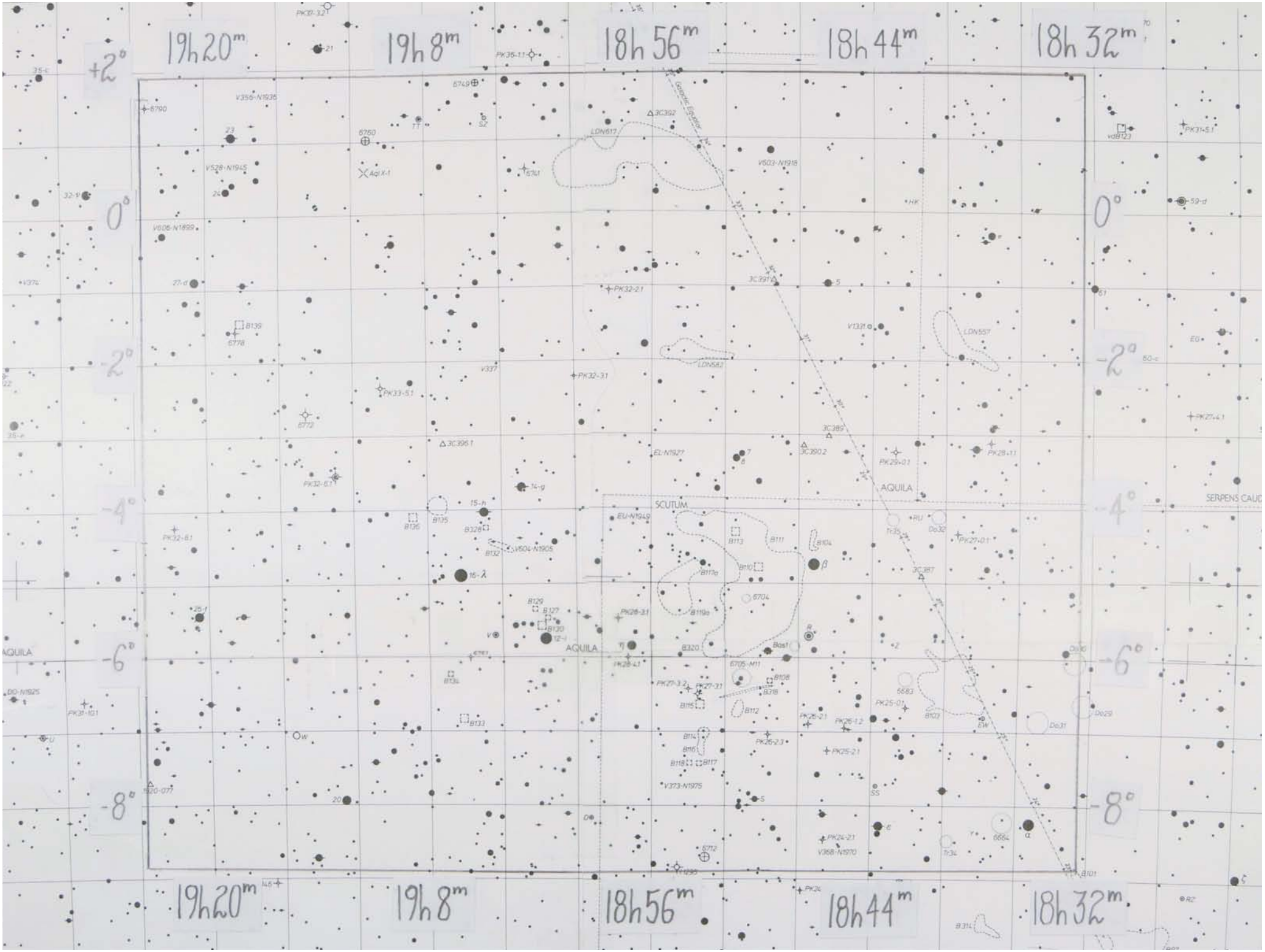
19h20m
19h8m
18h56m
18h44m
18h32m
+2°
0°
-2°
-4°
-6°
-8°
SCUTUM
AQUILA
SERPENS CAUD
Galactic Equator
LDN617
LDN557
LDN582
V603-N1918
V356-N1935
V528-N1945
V606-N1899
EL-N1927
EU-N1949
V604-N1905
V373-N1975
V368-N1970
6705-M11
6704
6683
6684
6712
6760
6749
6790
6778
6772
6741
3C392
3C397.1
3C396.1
3C389
3C390.2
3C387
PK36-1.1
PK32-2.1
PK32-3.1
PK33-5.1
PK32-6.1
PK28-3.1
PK27-3.2
PK27-3.3
PK26-2.3
PK25-2.1
PK25-0.1
PK24-2.1
PK28+1.1
PK27+0.1
PK27+4.1
PK31+5.1
PK31-10.1
PK30-3.2
B139
B135
B136
B328
B132
B129
B127
B130
B134
B133
B320
B318
B108
B104
B111
B113
B110
B117a
B119a
B115
B112
B114
B116
B118
B117
B103
B101
B314
Ba51
Do32
Do30
Do29
Do31
Tr35
Tr34
V331
V337
V377
Aql X-1
HK
RU
EW
SS
α
β
ζ
η
λ

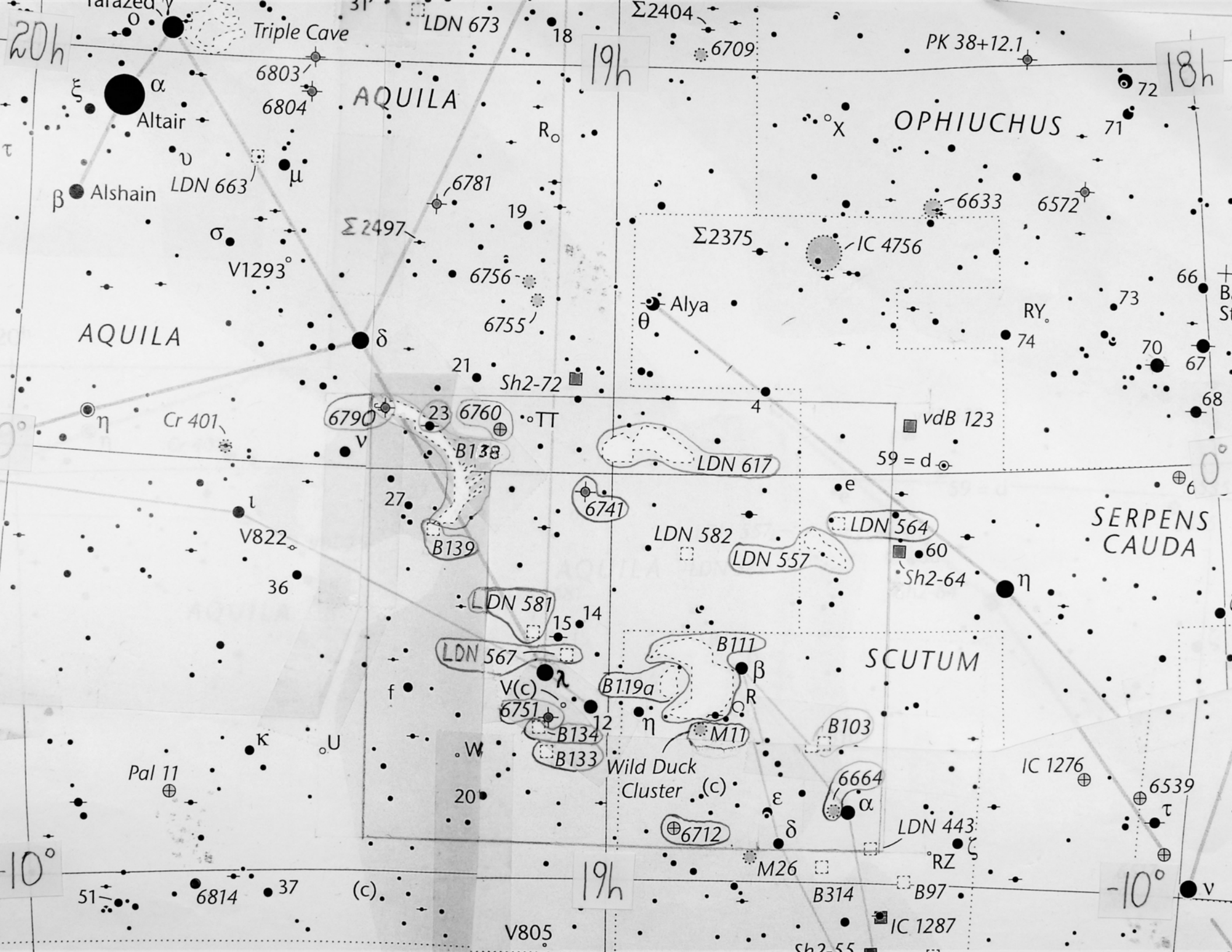
20h
19h
18h
Tarazed
γ
Triple Cave
LDN 673
Σ2404
6709
PK 38+12.1
6803
6804
AQUILA
ξ
α
Altair
τ
υ
μ
LDN 663
β
Alshain
R
X
OPHIUCHUS
72
71
6781
6633
6572
Σ2497
σ
V1293
Σ2375
IC 4756
6756
6755
Alya
θ
RY
73
66
74
70
67
68
AQUILA
δ
21
Sh2-72
4
η
Cr 401
6790
23
6760
TT
ν
B138
vdB 123
LDN 617
59 = d
e
6
0°
ι
27
6741
V822
B139
LDN 582
LDN 564
LDN 557
60
Sh2-64
SERPENS
CAUDA
η
36
LDN 581
15
14
LDN 567
λ
B111
β
SCUTUM
V(c)
B119a
R
f
6751
12
η
B134
M11
B103
κ
U
W
B133
Wild Duck
Cluster
(c)
IC 1276
Pal 11
20
6664
α
6539
τ
ε
δ
6712
LDN 443
ζ
RZ
M26
-10°
51
6814
37
(c)
19h
B314
B97
ν
V805
IC 1287

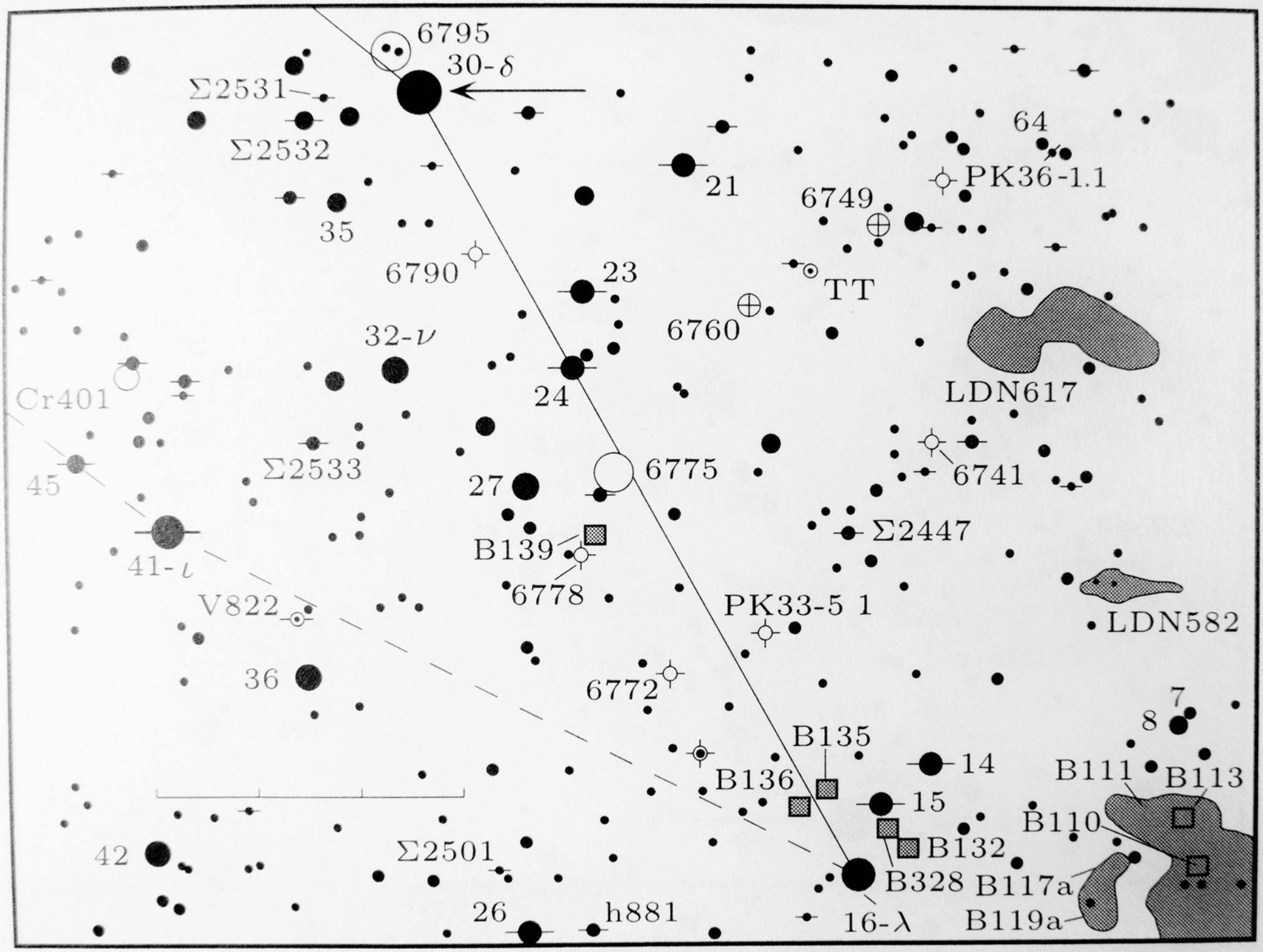
6795
30-δ
Σ2531
Σ2532
35
21
64
PK36-1.1
6749
6790
23
TT
6760
32-ν
24
LDN617
Cr401
Σ2533
6775
6741
45
27
Σ2447
B139
41-ι
6778
V822
PK33-5 1
LDN582
36
6772
7
8
B135
14
B136
B111
B113
15
B110
B132
42
Σ2501
B328
B117a
26
h881
16-λ
B119a

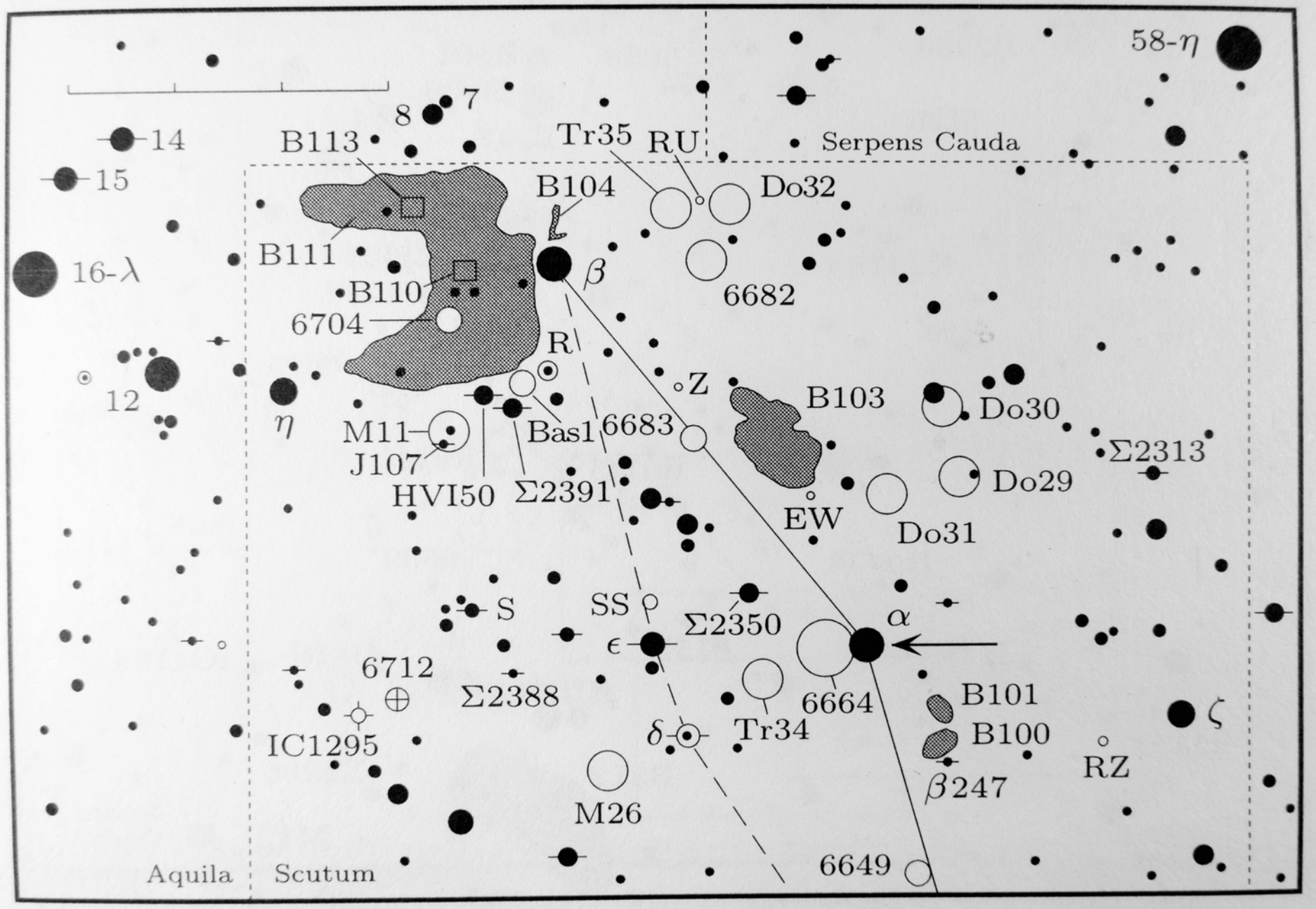
58-η
7
8
14
15
16-λ
12
η
B113
B111
B110
6704
B104
β
Tr35
RU
Do32
6682
Serpens Cauda
R
Z
B103
Do30
Σ2313
M11
J107
HVI50
Bas1
Σ2391
6683
Do29
EW
Do31
S
SS
Σ2350
α
ε
6712
Σ2388
6664
B101
B100
ζ
IC1295
δ
Tr34
RZ
β247
M26
6649
Aquila
Scutum

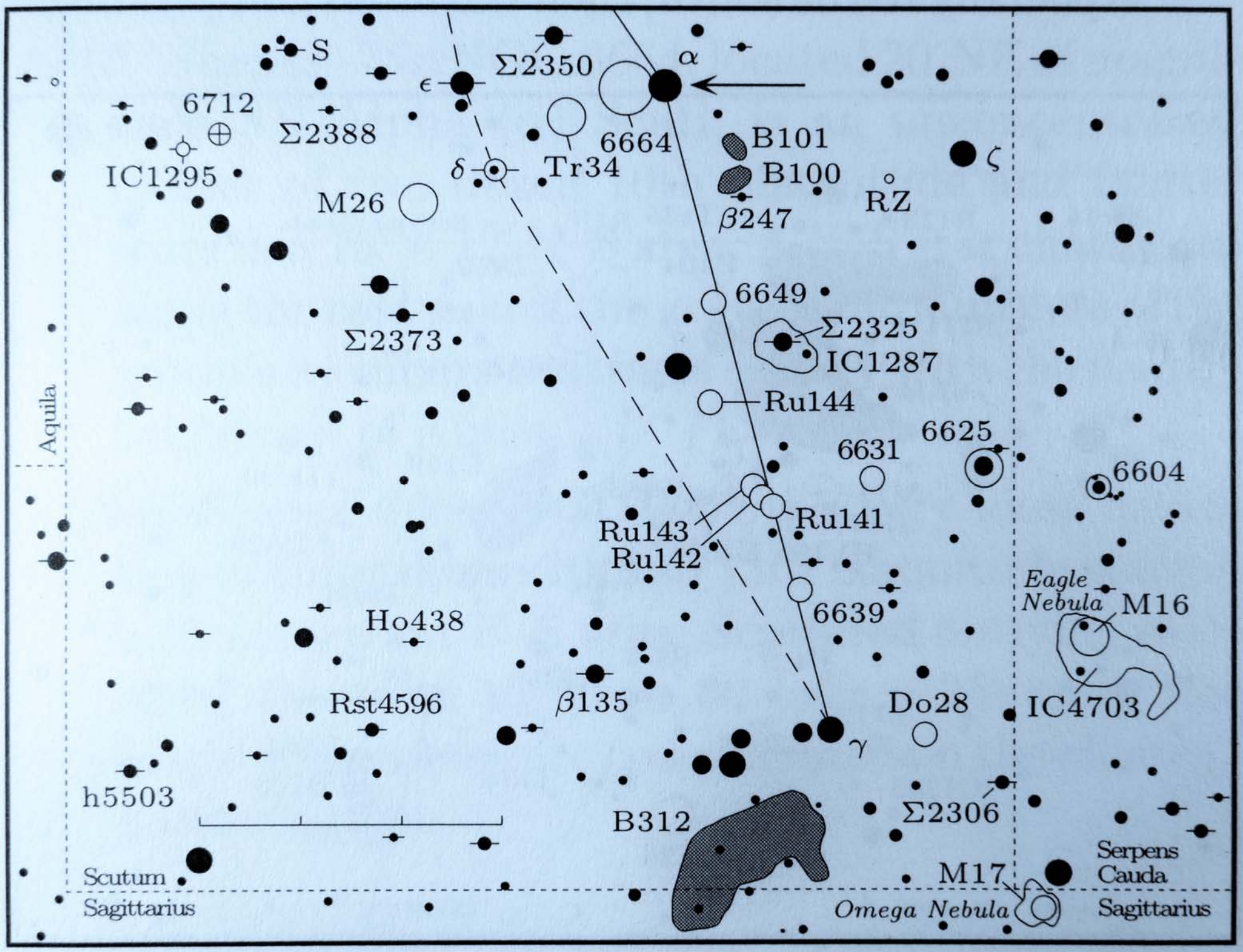
S
Σ2350
α
ε
6712
Σ2388
6664
B101
IC1295
δ
Tr34
B100
ζ
M26
RZ
β247
6649
Σ2325
Σ2373
IC1287
Ru144
Aquila
6625
6631
6604
Ru141
Ru143
Ru142
Eagle
Nebula
M16
6639
Ho438
IC4703
Rst4596
β135
Do28
γ
h5503
Σ2306
B312
Serpens
Cauda
Scutum
M17
Sagittarius
Omega Nebula
Sagittarius