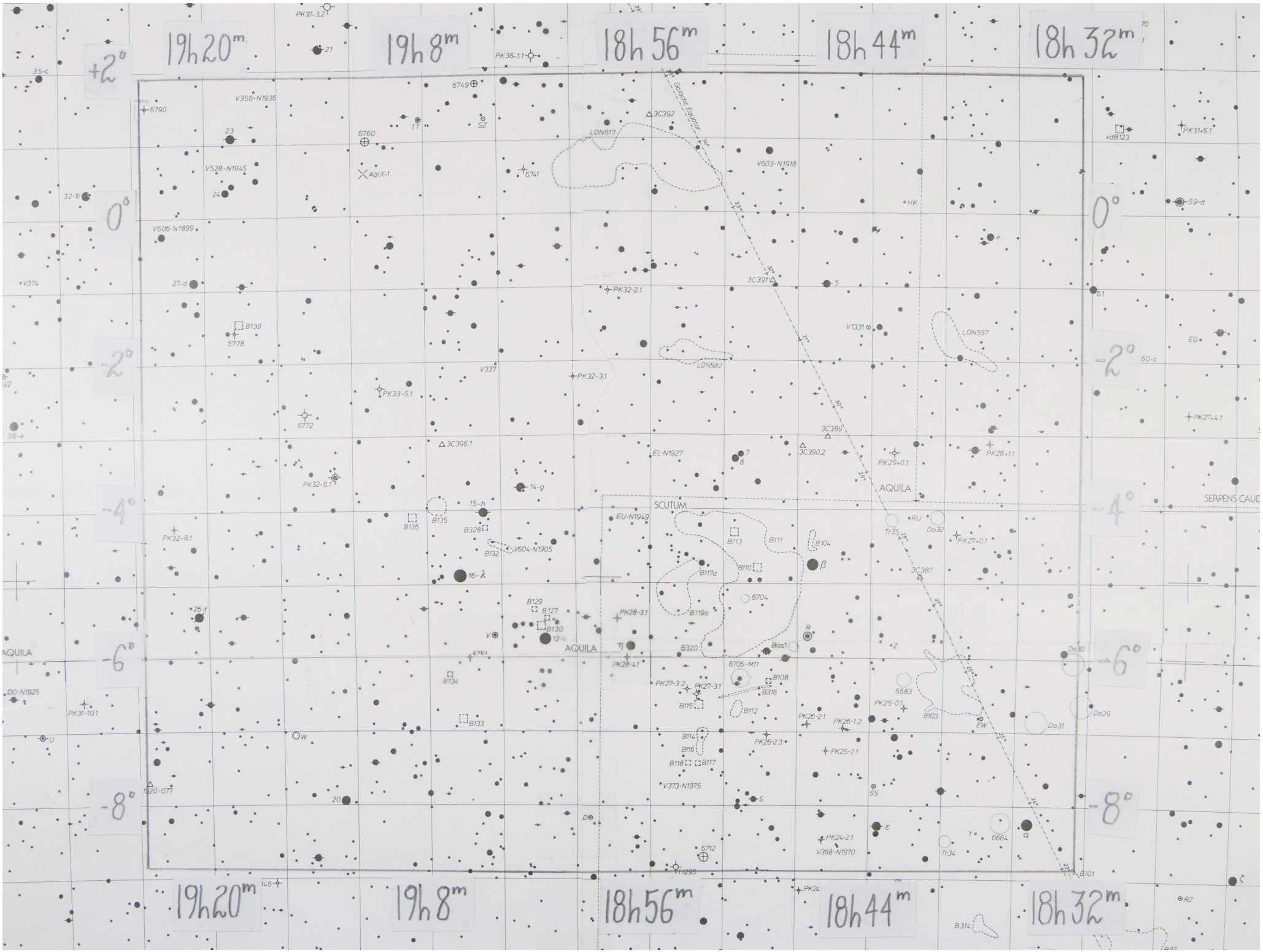
19h20m
19h8m
18h56m
18h44m
18h32m
+2°
0°
-2°
-4°
-6°
-8°
Galactic Equator
SCUTUM
AQUILA
SERPENS CAUD
LDN617
LDN582
LDN557
V603-N1918
V356-N1936
V528-N1945
V606-N1899
V604-N1905
V373-N1975
V368-N1970
EL-N1927
EU-N1949
3C392
3C391
3C389
3C390.2
3C387
3C396.1
PK32-2.1
PK32-3.1
PK33-5.1
PK32-6.1
PK32-8.1
PK28-3.1
PK28-4.1
PK27-3.2
PK27-3.1
PK26-2.1
PK26-1.2
PK26-2.3
PK25-2.1
PK24-2.1
PK29+0.1
PK28+1.1
PK27+0.1
PK27+4.1
PK31+5.1
PK36-1.1
PK31-10.1
DO-N1925
1920-077
AqlX-1
6749
6790
6760
6741
6778
6772
6704
6705-M11
6683
6664
6712
vdB123
Do30
Do29
Do31
Do32
Tr35
Tr34
B101
B104
B108
B110
B111
B112
B113
B114
B115
B116
B117
B117a
B118
B119a
B127
B129
B130
B132
B133
B134
B135
B136
B139
B318
B320
B328
Bas1
β
η
α
ε
ζ

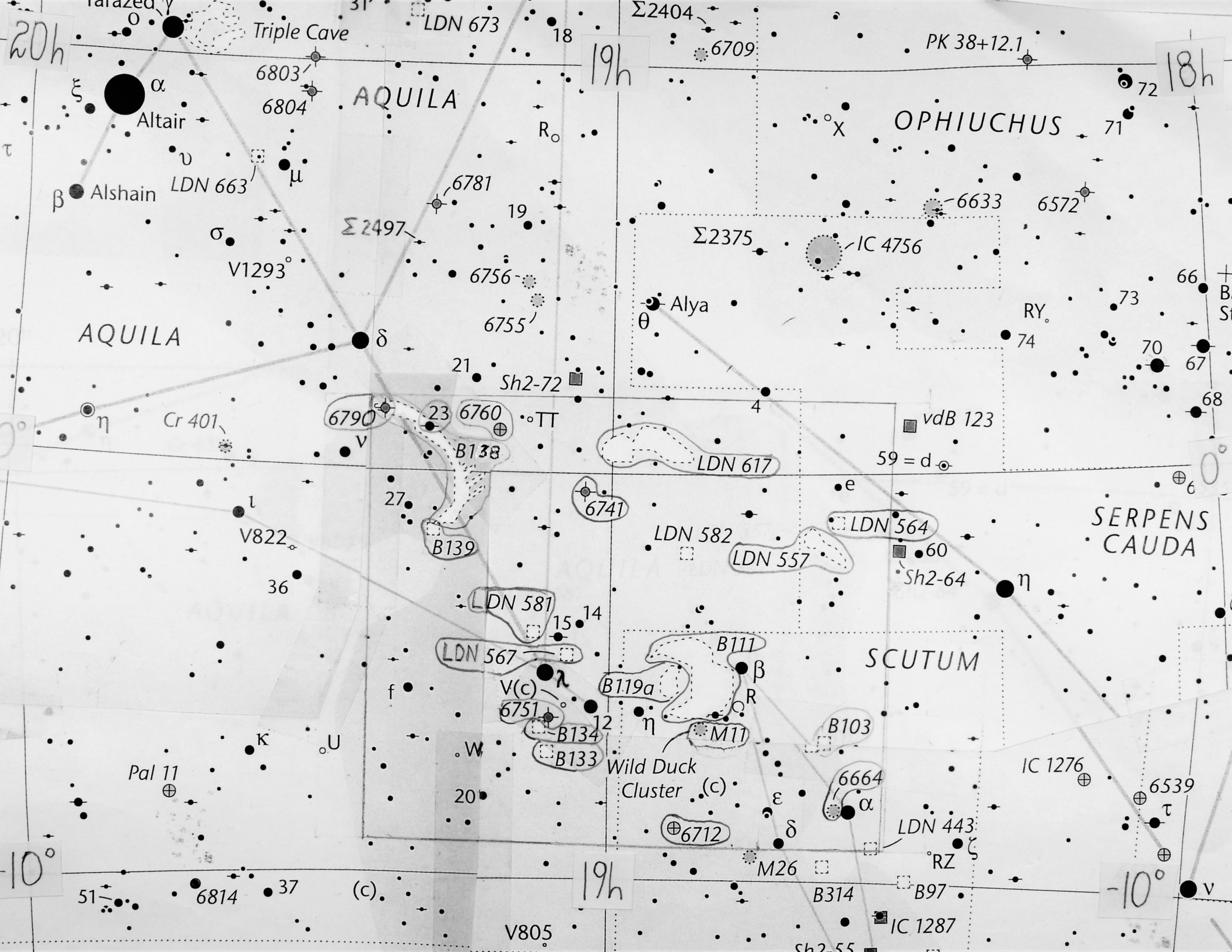
20h
19h
18h
Tarazed
γ
Triple Cave
LDN 673
Σ2404
6709
PK 38+12.1
6803
6804
AQUILA
ξ
α
Altair
τ
υ
μ
LDN 663
β
Alshain
R
X
OPHIUCHUS
72
71
6781
19
Σ2497
σ
V1293
6633
6572
Σ2375
IC 4756
6756
6755
Alya
θ
RY
73
66
74
70
67
68
AQUILA
δ
21
Sh2-72
4
vdB 123
η
Cr 401
6790
23
6760
TT
ν
B138
LDN 617
59 = d
0°
e
6
ι
27
6741
V822
B139
LDN 582
LDN 564
LDN 557
60
Sh2-64
SERPENS CAUDA
36
η
LDN 581
15
14
LDN 567
B111
SCUTUM
λ
β
V(c)
B119a
R
f
6751
12
η
B134
M11
B103
κ
U
W
B133
Wild Duck Cluster
(c)
IC 1276
Pal 11
20
6664
α
6539
τ
ε
δ
6712
LDN 443
ζ
RZ
-10°
M26
B314
B97
51
6814
37
(c)
19h
-10°
ν
IC 1287
V805
Sh2-55

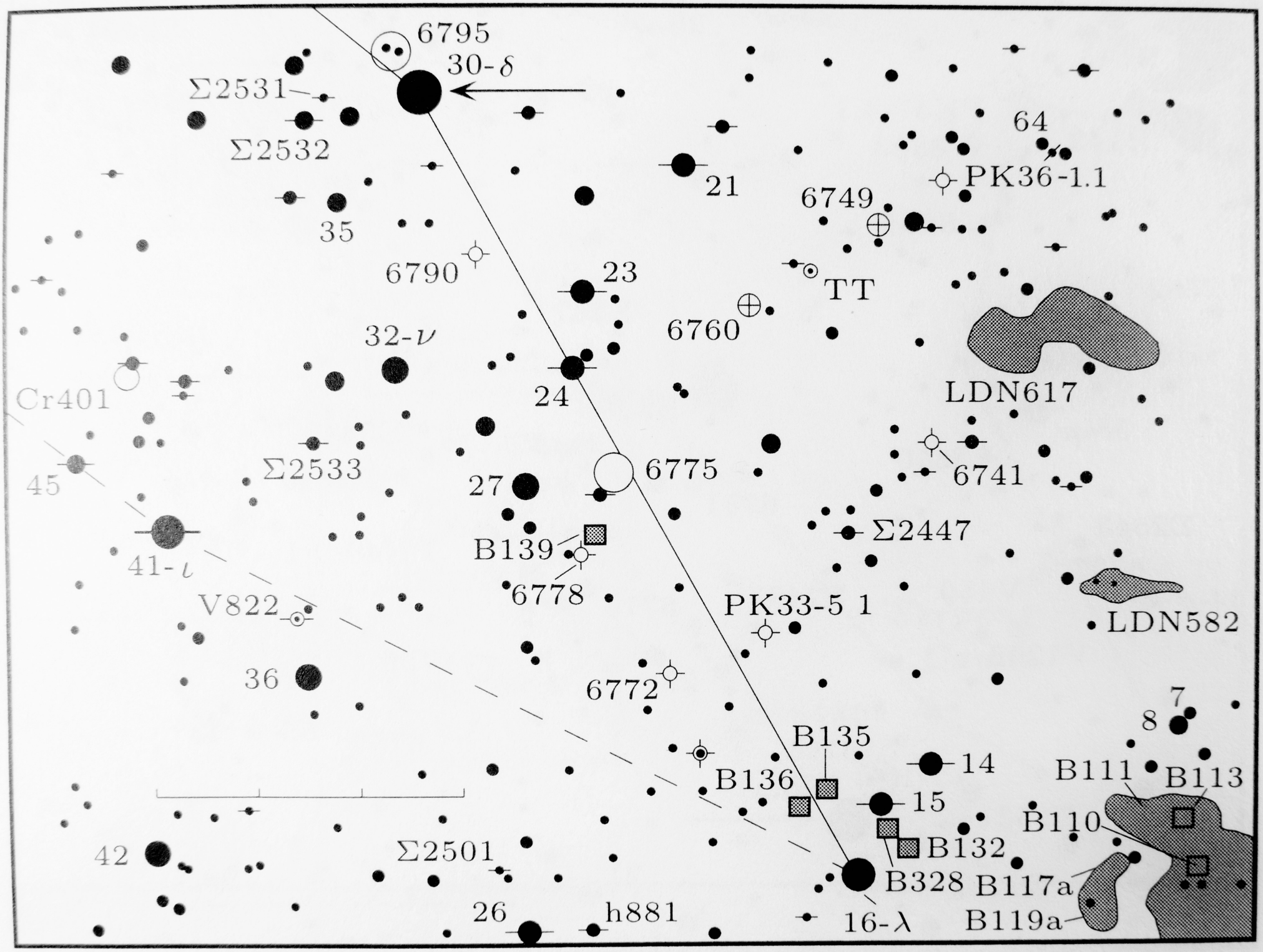
6795
30-δ
Σ2531
Σ2532
35
21
64
PK36-1.1
6749
6790
23
TT
6760
32-ν
24
LDN617
Cr401
Σ2533
6775
6741
45
27
Σ2447
B139
41-ι
6778
V822
PK33-5 1
LDN582
36
6772
7
8
B135
14
B136
B111
B113
15
B110
B132
42
Σ2501
B328
B117a
26
h881
16-λ
B119a

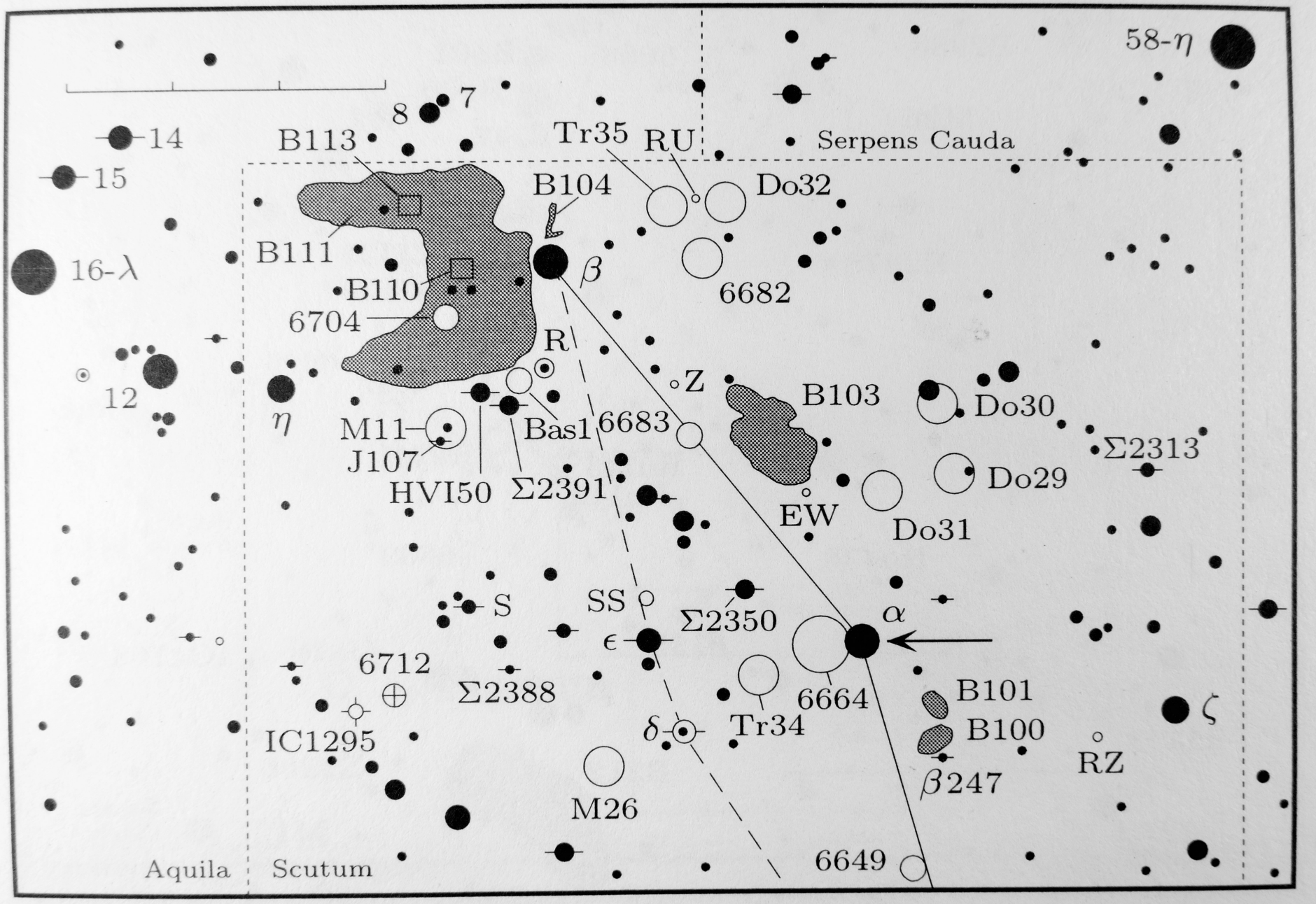
58-η
7
8
14
15
16-λ
12
η
B113
B111
B110
6704
B104
β
Tr35
RU
Do32
6682
Serpens Cauda
R
Z
B103
Do30
Σ2313
Do29
Do31
EW
M11
J107
HVI50
Bas1
Σ2391
6683
S
SS
Σ2350
α
ε
6712
Σ2388
IC1295
6664
B101
B100
β247
ζ
RZ
δ
Tr34
M26
6649
Aquila
Scutum

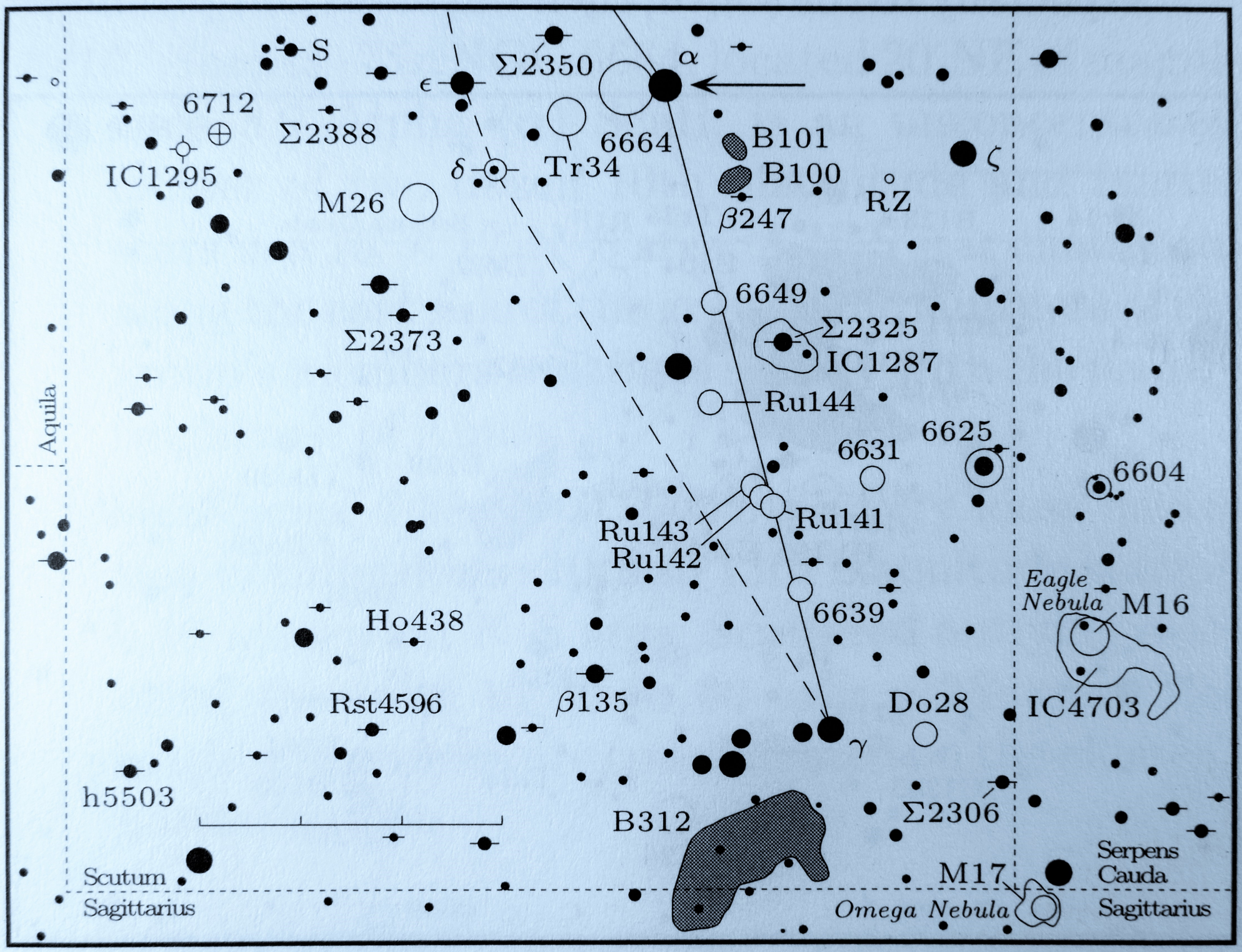
S
Σ2350
α
ε
6712
Σ2388
6664
B101
IC1295
δ
Tr34
B100
ζ
M26
RZ
β247
6649
Σ2325
Σ2373
IC1287
Ru144
Aquila
6625
6631
6604
Ru141
Ru143
Ru142
Eagle
Nebula
M16
6639
Ho438
IC4703
Rst4596
β135
Do28
γ
h5503
Σ2306
B312
Serpens
Cauda
Scutum
M17
Sagittarius
Omega Nebula
Sagittarius